

PLAN SHOWING THE BUILDING FOR REGULARISATION IN PLOT NO 5, SRINIVASULU NAIDU CROSS ST. RADHA NAGAR PATTI NO 720

S. NO 260117, ZAMIN PALLAVARAM VILLAGE, PALLAVAPURAM MUNICIPALITY, SAIDAPET TALUK. SCALE - 1:10

EXTENT

PLOT AREA 1539 sqft. 142 m²
 PLINTH AREA 696 sqft. 64 m²

I REVISED PLAN

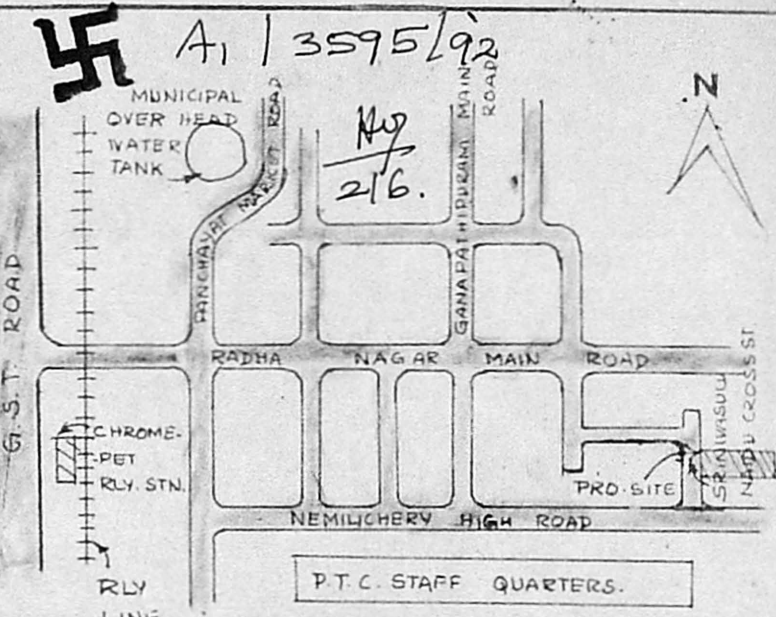

KEY PLAN NTS.

(KOTESWARAN HOUSE)

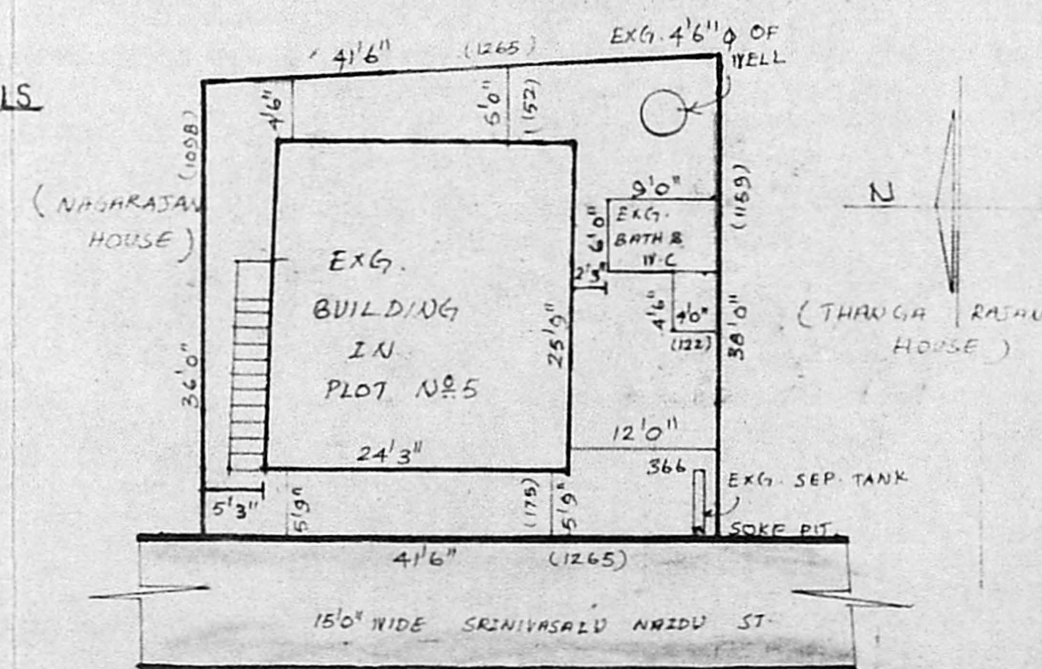

SITE PLAN SCALE 1:200

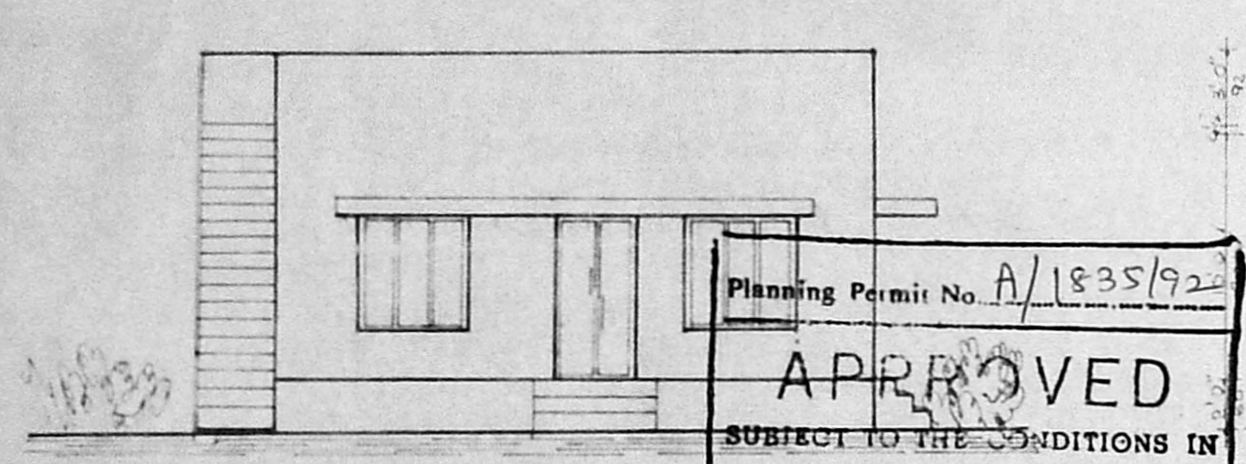

ELEVATION

Planning Permit No. A/1835/92
APPROVED
 SUBJECT TO THE CONDITIONS IN THIS OFFICE LETTER.
 No. A1/20029/92 Date 11/9/92
 FOR MEMBER SECRETARY
 MADRAS METROPOLITAN
 DEVELOPMENT AUTHORITY
 MADRAS - 600 008.

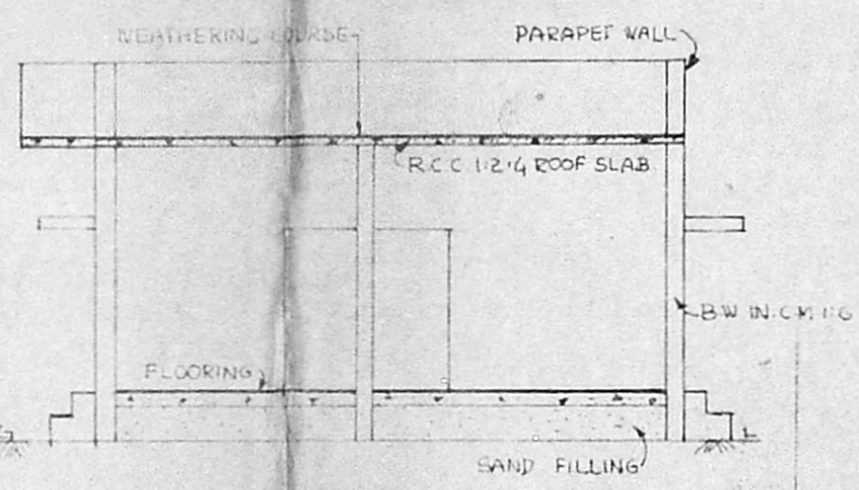

SECTION ON A-A

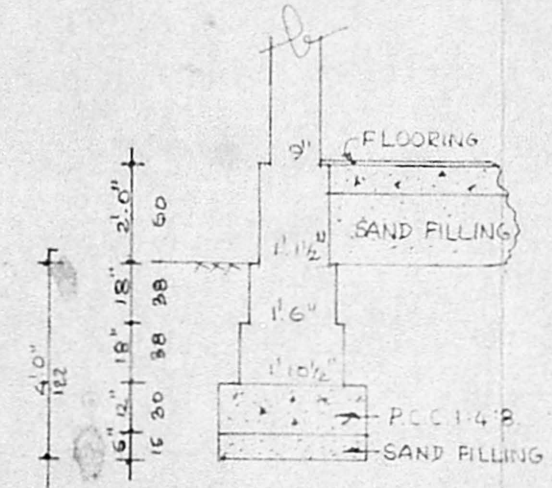

TYP. FOUNDATION DETAILS

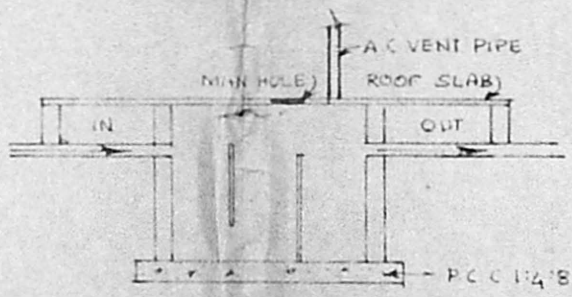

DETAILS OF SEPTIC TANK

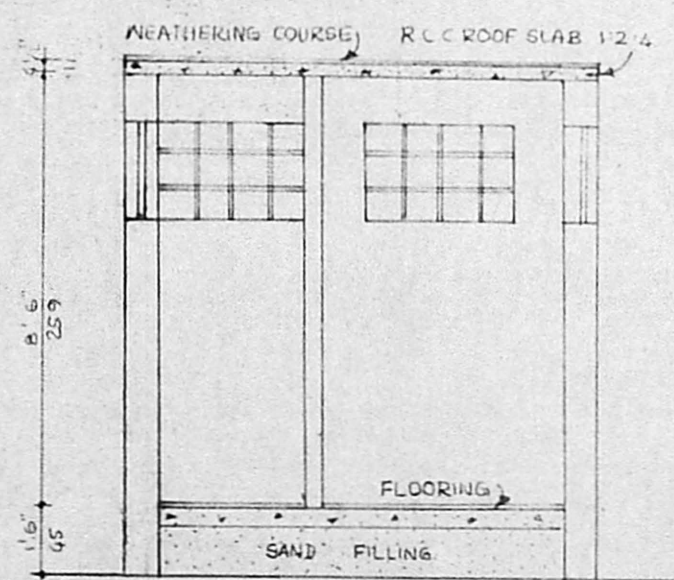

SECTION ON B-B

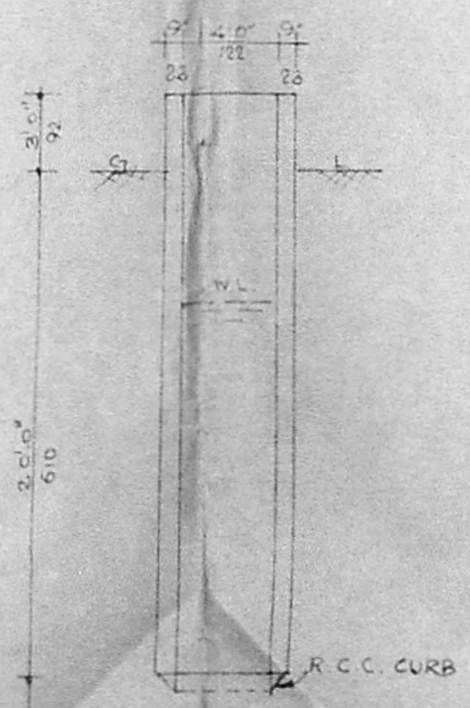

DETAILS OF WELL

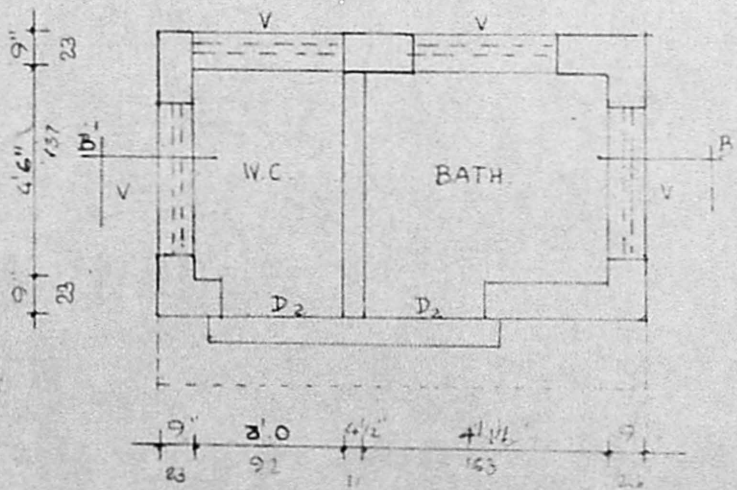

TYP. PLAN OF BATH & W.C.

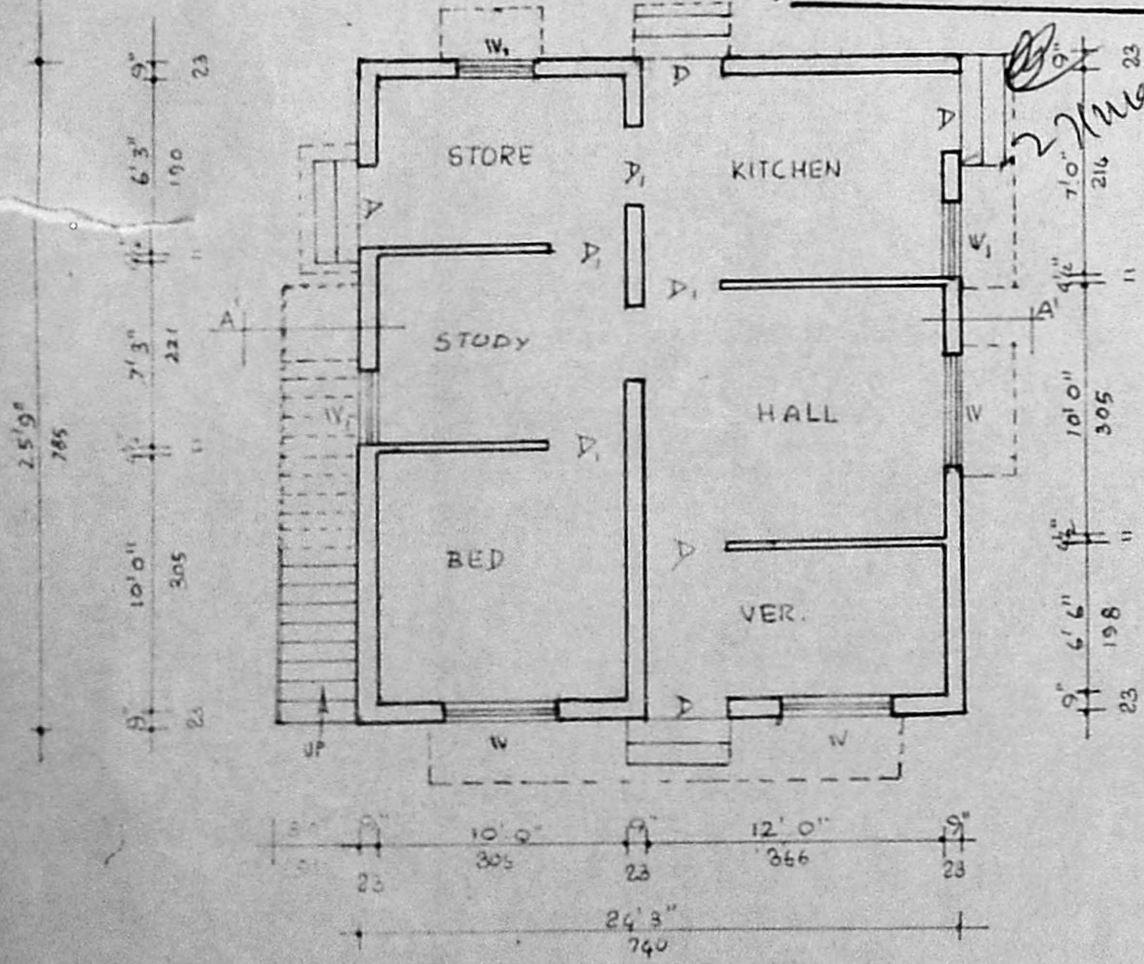

PLAN

JOINERY

- D DOOR 3'3" x 6'6"
- D₁ DOOR 3'0" x 6'6"
- D₂ DOOR 2'6" x 6'0"
- W WINDOW 4'6" x 4'6"
- W WINDOW 3'0" x 4'6"
- V VENTILATOR 3'0" x 2'0"

INDEX

- EXISTING
- BOUNDARY
- ROAD

(Signature)

V. Balambal

OWNER

(Signature)
A. GANESHAN
 LICENCED SURVEYOR
 TAMBARAM MUNICIPALITY
 12, PANGHAYAT ROAD,
 CHROMEPET, MADRAS-44

LICENSED SURVEYOR